

Holiday Party Questions

December 6, 2015

PowerPoint Slides by: Denny Oestreich

Yankee Gift Exchange

Gift Exchange Rules

1. Gifts will be on the gift table.
2. Names will be drawn to determine the order.
3. Don't get too comfortable with your gift. Members can steal a gift or select an unopened one from the table. One steal maximum.
5. No hiding or eating of any gift until after the game.
4. You go home with the gift you have after the last number is drawn.

Questions

1. While members are selecting their gifts, others will answer the trivia questions.
2. Member drawn may answer the question, defer to another member or defer to the group.

Advertisement

Q1: What is the next Important NC Region Event?

North Carolina Region AACA Annual Membership Meeting



Sponsors: Hornets Nest Region, and Alamance Region AACA

Friday and Saturday – January 15 & 16, 2016
Ramada Inn, 2703 Ramada Road, Burlington NC
I40/I85 Exit 143
Phone: 336-227-5541 - Special room rates apply

Name: _____
AACA#: _____
Street Address: _____
Phone: _____
City/State/Zip: _____
Region / Chapter: _____

Would you also like to attend the National judging school? Yes ___ No ___
Are you a current AACA National Judge? No ___ Yes ___ # Credits:

Would you like to have your vehicle “judged” immediately following the Judging class? Yes _____ No _____

Mail check (**\$10.00 per person registration fee**) and registration form to:
Lorrie Oaks, 326 Covil Ave. Wilmington, N.C. 28403
Please Pre-register by Thursday -- December 31, 2015

Agenda

Friday, January 14, 2016

12:00PM -- 1:00PM **Voluntary lunch at the Ramada – meet and greet fellow members**
1:00 PM -- 3:00 PM **AACA National Judging School: Room A&B**
3:00 PM -- 4:30 PM **Judging Member’s vehicles : Side Parking Lot**

Saturday, January 15, 2016

Room A 8:00 AM -- 10:00 **AM NC Region Board meeting**
Room B 8:00 AM -- 9:00 **AM Cars and Coffee - Meet and Greet fellow members**
Room B 9:00 AM – 10:00 **AM AACA CJE Refreshers**
Rick Marsh and Hulon McCraw
Room A&B 10:00 AM -- 11:00 AM **Early Trading Paths in NC**
Speaker: Tom Magnuson, The North Carolina Humanities Council
Rooms A&B 11:00 PM -- 12:00 PM **Estate Planning with Classic Cars**
Speaker: Charlie Brown, Estate Attorney Burlington, N.C.
Ramada Restaurant 12:00 PM -1:30 PM **Lunch (paid with your registration) and Announcements**
Room A&B 1:30 – 3:00PM **NC Region Annual Business Meeting and Annual Awards**

The Ramada Inn has a special group rate of \$61.00 for your stay Friday night (Saturday also, if you want). The rate includes a hot breakfast Saturday morning. The group name you will need to use when making reservations is: NC AACA.

The Ramada Inn is near various shopping outlets, malls and restaurants. Maps will be available upon registration at the Ramada.

For questions contact:

Bill Cox 919-971-3382 or billcoxjr@gmail.com

Jack Harris 336-869-8158 or KJMHCPA@northstate.net

Q2: What was the first official White House car?



A: A 1909 White Steamer, ordered by President Taft.

**Q3: How many entries did we have at our
2015 Triangle car show?**



A: We had 62 Entries – Thank You

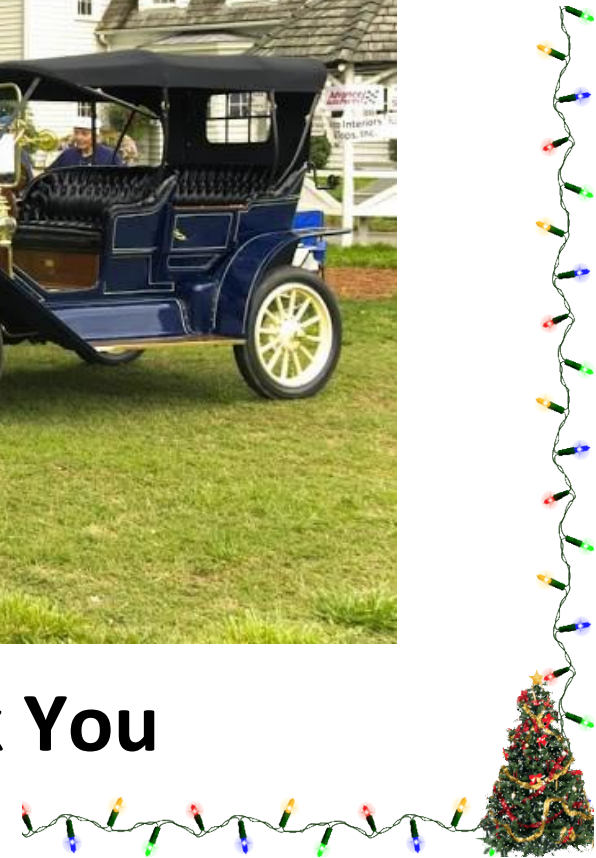

Q4: True or False? The 1953 Corvette came in white, red and black.



A: False. The 1953 'Vet's were available in one color, Polo White.

Q5: Did we assemble the Take-A-Part T in less than 6 minutes in 2015?



A: No. Our best time was 6:48 for both demonstrations at the Spring show and longer at Cary and Wake Forest.

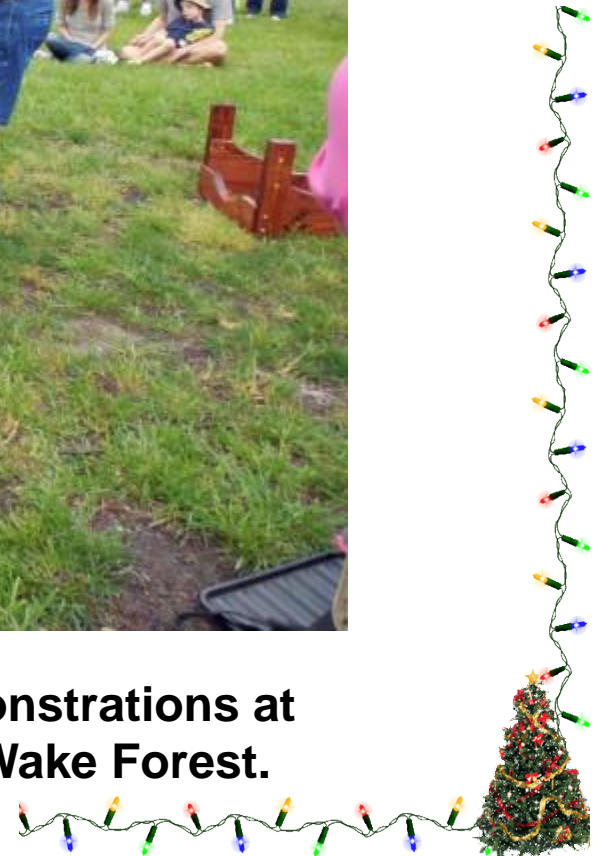

Q6: What was the first car fitted with an alternator, rather than a direct current dynamo (Generator)?



A: The 1960 Plymouth Valiant



Q5: Whose car had a battery failure at the 2015 NC Region Fall Show and needed a push start.



**Chet Butcher's 1950 Ford Tudor was manually
push started by four "senior" teenagers**



Q6: Which Triangle car made a 2800 mile trip to the Florida Keys “and back” in 2015?



**Dan and Jean Fuccella's
1950 Willys Wagon**



Q6: Whose Model T was recently modified and may have to be entered in a modified class in the future.

George and Carolyn Ashley



1926 Ford Model T

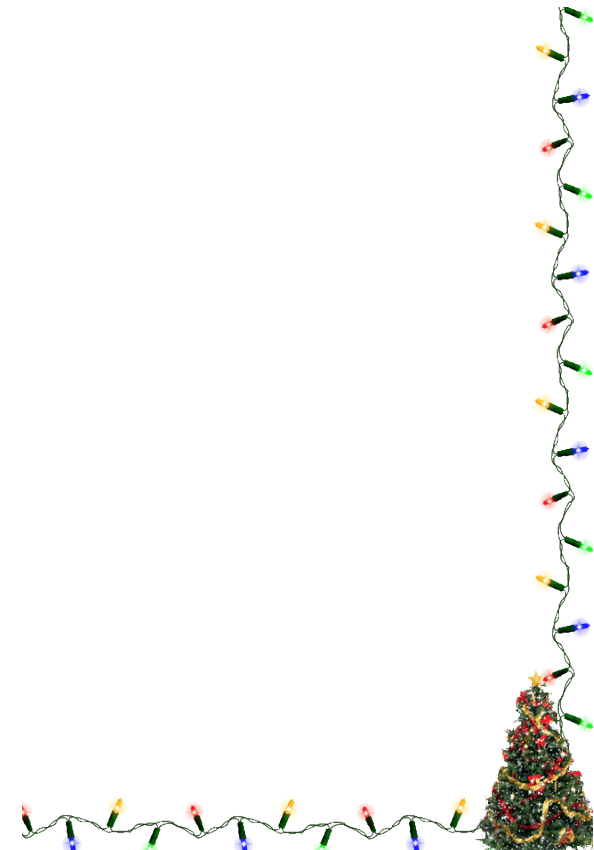

**Q7: What car was the first to have its
radio antenna embedded in the
windshield?**



**A: The 1969 Pontiac Grand
Prix.**

Q9: “What auto company introduced the first hand brake, located on the driver's left in 1914?”

Judy Edwards

- Ford**
- Chevrolet**
- Packard**
- Buick**

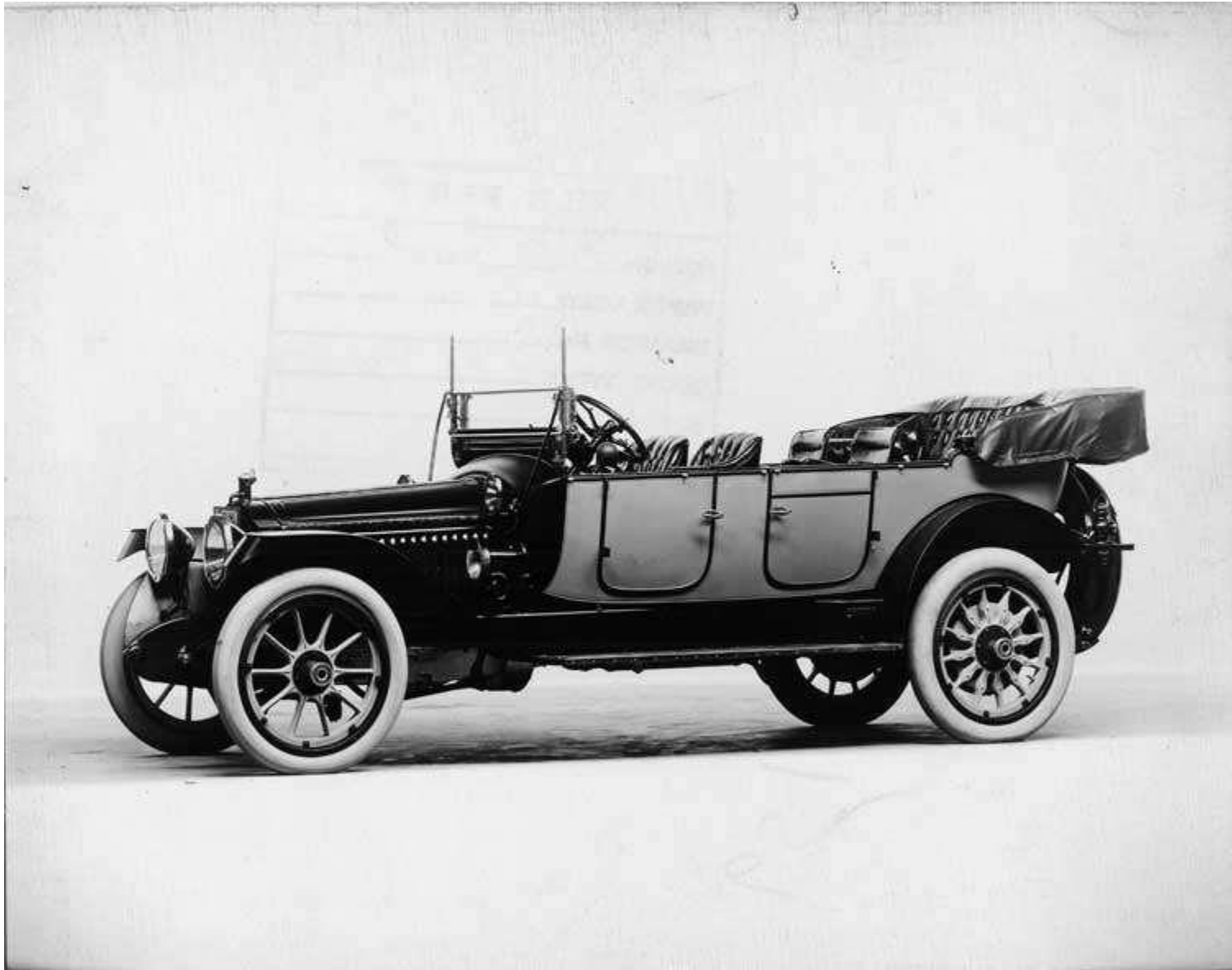

A: 1914 Packard.

**Q10: Whose car won best of Show at the
Zooland Region Car Show in 2015?**

Henry Burgwyn and Tracy



1957 Chevrolet Convertible



Q10: What car was Chuck Berry driving when he spotted Maybellene?

Maybellene, why can't you be true?
Oh Maybellene, why can't you be true?
You've started back doing the things you used to do.
As I was motivatin' over the hill
I saw Maybellene in a coup de ville.
A Cadillac a-rollin' on the open road,
Nothin' will outrun my V8 Ford.
The Cadillac doin' 'bout ninety-five,
She's bumper to bumper rollin' side by side.



A: V8 Ford (1955)



Q11: What car was the first to place the horn button in the center of the steering wheel?



A: The 1915 Scripps-Booth Model C. The car also was the first with electric door latches.

Q13: Name three Triangle members who acquired new antique vehicles in 2015.



Jim and Andi Gill



Cecil Bozarth



Jack Agayoff



Joe Parsons



Bill Werner



Larry Sayre

Q14: What is the only car to appear simultaneously on the covers of Time and Newsweek?



A: The 1965 Mustang

Q15: What was the lowest priced mass produced American car?

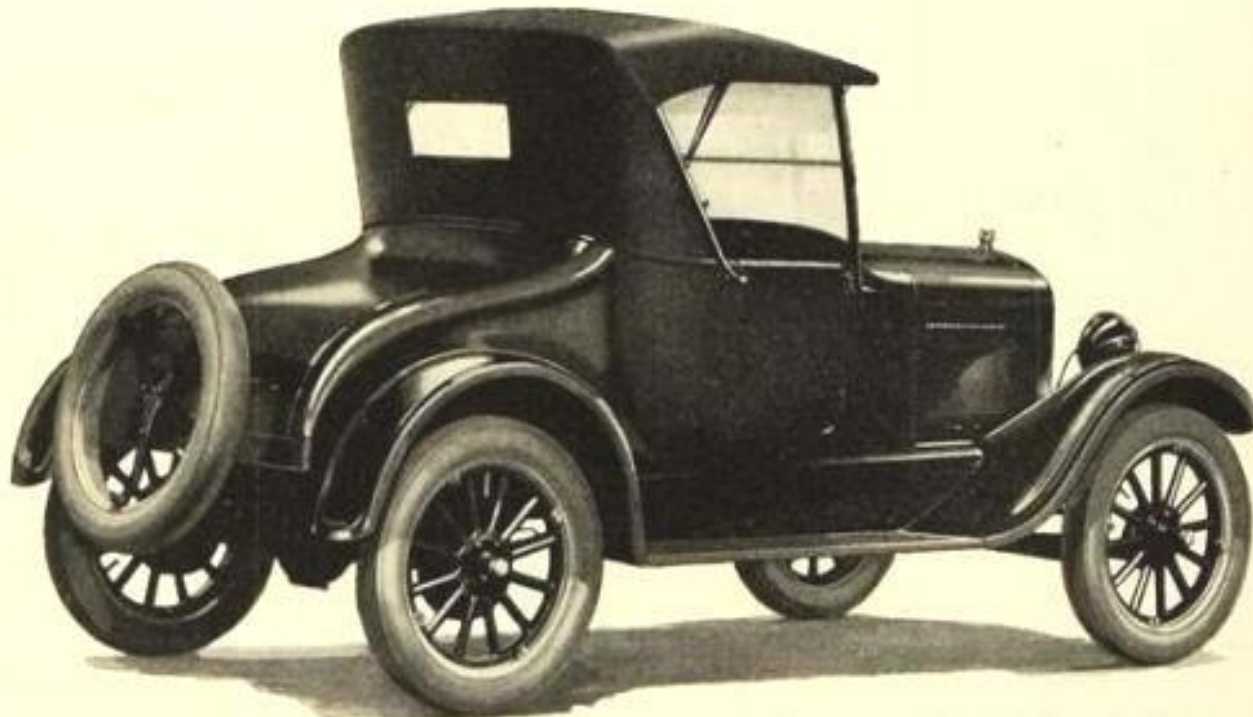

THE RUNABOUT

Black. All-steel body. Large compartment under rear deck. Weatherproof side curtains opening with both doors. Four cord tires, nicked head lamp rims, windshield wiper. Starter and demountable rims \$85 extra. Balloon tires \$25 extra. Price f. o. b. Detroit.

\$260

A: The 1925 Ford Model T Runabout. Cost \$260, \$5 less than 1924.

**Q16: Who was able to get the Triangle
Chapter in line this year?**



A: Chad and Demi Goldman lined up the Triangle and led the Fall Tour.



Q17: What is the Spirit of Ecstasy?



A: The official name of the mascot of Rolls Royce, she is the lady on top of their radiators.

Q18: What was the first car to be offered with a "perpetual guarantee"?



**A: The 1904 Acme, from Reading , PA.
Perpetuity was disturbing in this case, as Acme closed down in 1911.**

**Q19: How many Triangle Members Entered
the 2015 NC Region Fall Meet?**



Jean Soehnlein



Chet Butcher



Jack Agayoff



Riley Reiner



Denny Oestreich

**Five Triangle Members
entered the NC Region Show at Spencer**

Q20: Where did the Term Pickup come from?



**1916 Ford Model
TT Oak Bodied
Pickup Truck**

Trivia...Ford, who made the first pick-up trucks, shipped them to dealers in crates that the new owners had to assemble using the crates as the beds of the trucks. The new owners had to go to the dealers to get them, thus they had to "pick-up" the trucks. And now you know the "rest of the story".

Q21: What car first referred to itself as a convertible?



A: The 1904 Thomas Flyer, which had a removable hard top.

Q23: Name four discontinued GM Brands

Oldsmobile (1897–2004)	Pontiac (1926–2010)
Winton (1897–1937)	LaSalle (1927–1940)
Welch (1903–1911)	Viking (1929–1931)
Cartercar (1905–1915)	Cleveland Diesel (1937–1962)
Rainier (1905–1911)	General Motors Diesel Division (1938–1987)
Oakland (1907–1931)	Envoy (1960–1970)
Ewing (1908–1911)	Acadian (1962–1971)
McLaughlin (1908–1942)	Beaumont (1966–1969)
Elmore (1909–1912)	Ranger (1968–1976)
Rapid Truck (1909–1912)	Statesman (1971-1984)
Reliance Truck (1909–1912)	Saehan (1976-1982)
Marquette (1904–1912, 1929–1930)	Daewoo (1982–2011) (S. Korea)
Peninsular (1912)	Passport (1988–1991)
Scripps-Booth (1912–1922)	Geo (1989–1997)
Samson Tractor (1917–1922)	Saturn (1990–2010)
Sheridan (1921–1922)	Hummer (1992–2010)
Yellow Coach (1925–1943)	Asūna (1993–1995 (Canada))

A: There have been 34 GM brands discontinued

Q23: Name one discontinued Ford brand.

Edsel (1958-1960)

Merkur (1985-1989)

Ford Tractors (First "Henry Ford and Son Company" (1907-1916) "Fordson" (1917-1968) "Ford" (1968-1986) "Ford New Holland" (1986-1998) [Comparison only Ford sold it's agriculture division in 1998 to Fiat]

Mercury (1939-2011)

A: There have been 4 brands discontinued

Q24: What is the official name for Buick Port Holes?

- Port Orifices
- Ship Holes
- Cruise Air Venta Ports
- Port Holes



- Port Orifices
- Ship Holes
- Cruise Air Venta Ports
- Port Holes

Q25: The decal on the Buick Nailhead says "Wildcat 445". What is 445?

- Displacement in Cubic Inches
- Horsepower
- Torque in Ft-lbs
- 4.45 In. Bore

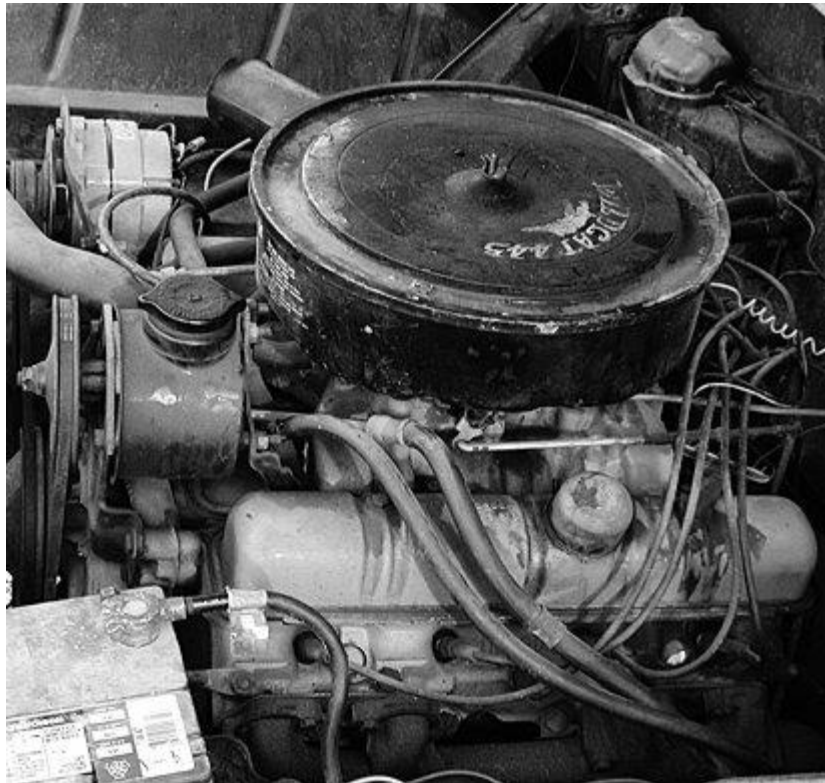

- Displacement in Cubic Inches
- Horsepower
- Torque in Ft-lbs
- 4.45 In. Bore

Q26: The Beach Boys "Little Old Lady From Pasadena" drove this brand of car:



It's the little old lady from Pasadena
The little old lady from Pasadena
(Go Granny, Go Granny, Go Granny, Go)
Has a pretty little flower bed of white Gardenias
(Go Granny, Go Granny, Go Granny, Go)
But parked in a rickety old garage
Is a brand new **shiny red super stock Dodge**
And everybody's sayin' that there's nobody meaner
Than the little old lady from Pasadena

Q27: Who was the celebrity spokesman for Desoto?



Groucho Marx

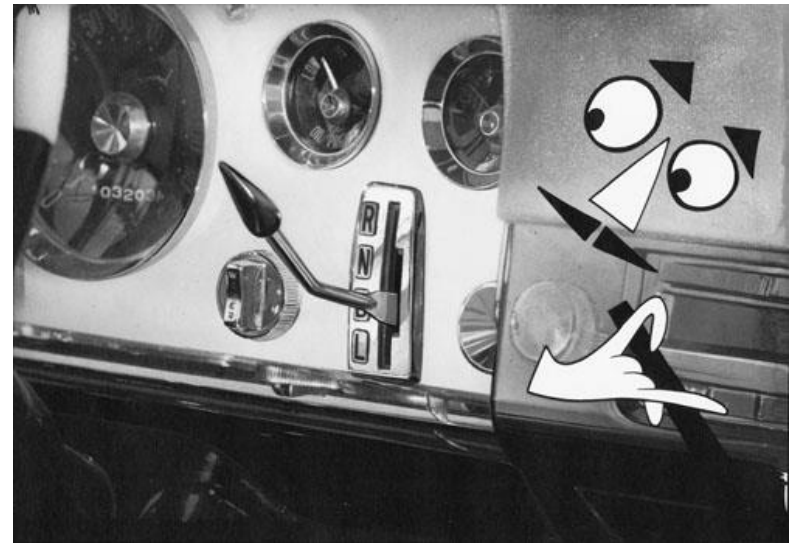

**Q28: When and where is the next Triangle
Chapter Car 2016 Car Show?**



**ANTIQUE AUTOMOBILE CLUB OF AMERICA
TRIANGLE CHAPTER OF RALEIGH
ANTIQUE & CLASSIC CAR SHOW**

**At Historic Oak View County Park
Saturday May 7, 2015 9:00 AM to 3:PM**

This show is **FREE TO PUBLIC AND OPEN TO OWNERS OF ANTIQUE & CLASSIC CARS / TRUCKS**
 VEHICLE must be 25 years old to participate. Do not have to be a AACA Club Member Food available on site
 Special Interest Class for Hotrods / Modified —Custom and Motorcycles
 Awards for **BEST IN CLASS / BEST OF SHOW**must be present to win



PRE-REGISTRATION POSTMARK DEADLINE April 19, 2014 / mail application with registration fees to : Dean Tryon, 2516 Laurelford Lane, Wake Forest, NC 27587 (919)562-4660 Make check out to : Triangle Chapter AACA
 Preregistration Fee per car \$ 15.00 Day of the show \$ 20.00 Show Day registration 8:00 am to 11:00 am
 Registration Fee for Drivers Class \$ 10.00 (dash plaque and photo only) (photos by Robert Monkovich)

TWO TAKE- A-PART model T Demos at 11:00 am and 2:30 pmsee a model T assembled and driven off the show field



DIRECTIONS TO THE SHOW
 Take I-440 loop and take exit 15 at Poole Rd. Go east one block and turn left on Carya Dr.follow the signs to show.
 Trailer space will be available. Historic Oak View County Park is Located at 4028 Carya Dr. Raleigh, NC

WE APPRECIATE AND SUPPORT OUR 2013 SPONSORS

Diamond Back Classic Tires
 J C Taylor Insurance
 BKB Classic Insurance
 Majestic Solutions
 Car Cosmotology
 Johnson Lexus
 Golden Corral Glenwood

McNair Performance, Inc
 Batteries Plus Brier Creek
 Crossroads Infiniti
 Capital Ford
 Carquest
 Leith Mercedes-Benz
 NC Classic Restorations

AVEC Automotive Service Center
 Quizno's Kildare Farm
 Auto Interiors
 Bobby Murray Chevrolet
 Greg Poole Equipment
 Gibson's Autoworks LLC
 Finishmaster Auto Paints

Name: _____ Phone _____ Email _____

Street Address : _____ City _____ State _____ Zip _____

Make : _____ Year: _____ Body Style _____ AACA Class _____ Color: _____

Approved Fire Extinguisher Required / if none vehicle will not be judgedI understand and agree that Wake County Parks and the

AACA Triangle Chapter will not be held responsible for any liability that may occur during the show Signature _____



**Happy Holidays
To the Triangle Chapter**